

NO.	DATE	DESCRIPTION
1		
2		
3		
4		
5		
6		
7		
8		
9		
10		
11		
12		
13		
14		
15		
16		
17		
18		
19		
20		
21		
22		
23		
24		
25		
26		
27		
28		
29		
30		
31		
32		
33		
34		
35		
36		
37		
38		
39		
40		
41		
42		
43		
44		
45		
46		
47		
48		
49		
50		
51		
52		
53		
54		
55		
56		
57		
58		
59		
60		
61		
62		
63		
64		
65		
66		
67		
68		
69		
70		
71		
72		
73		
74		
75		
76		
77		
78		
79		
80		
81		
82		
83		
84		
85		
86		
87		
88		
89		
90		
91		
92		
93		
94		
95		
96		
97		
98		
99		
100		

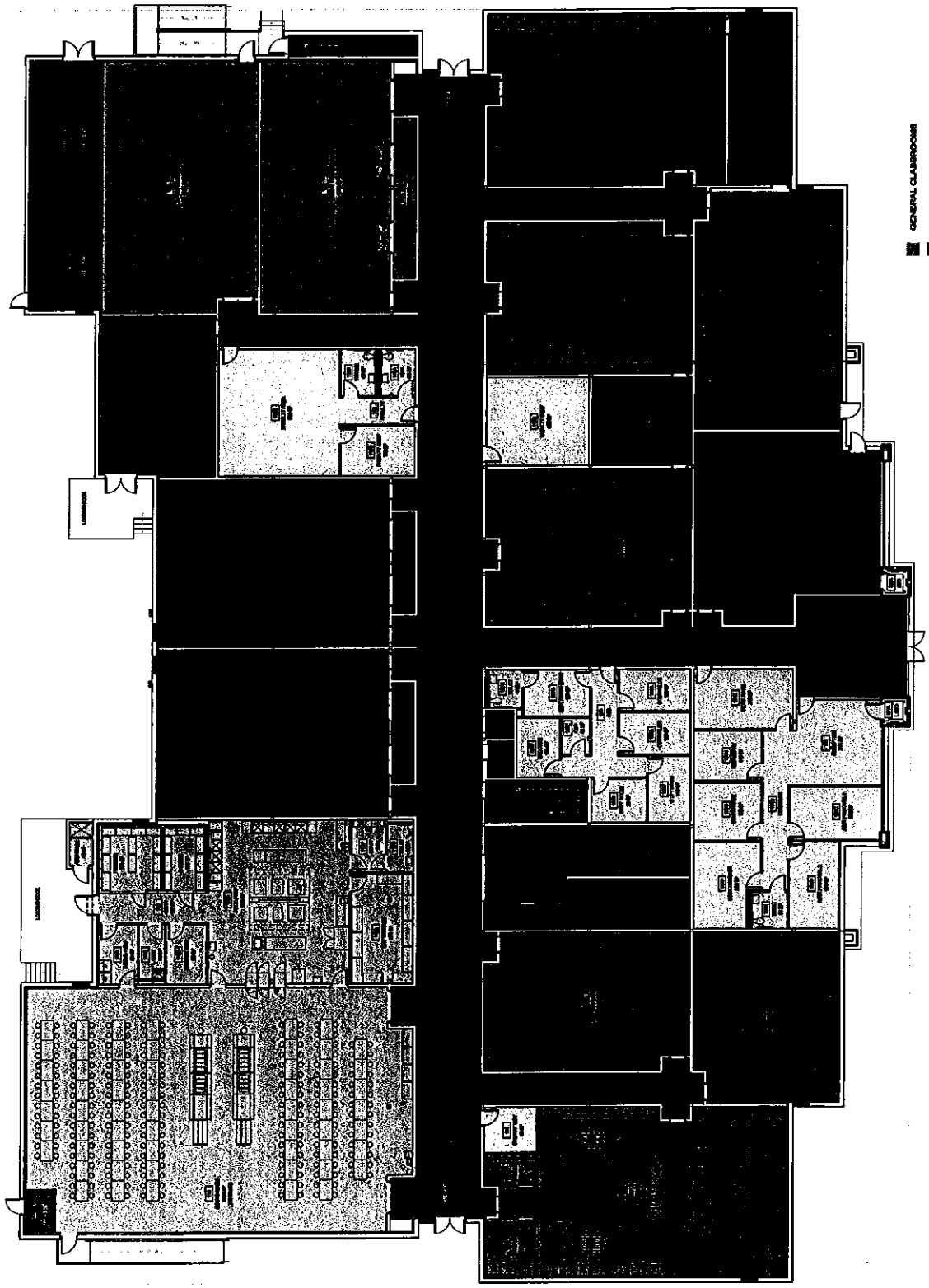

- GENERAL CLASSROOM
- SCIENCE LAB, FACE LAB AND TECHNOLOGY LABS
- ART ROOM, BAND ROOM AND CHORAL ROOM
- SUPPORT AND CIRCULATION AREAS
- ADMINISTRATION AND STAFF AREAS
- DINING ROOM
- FOOD PREP AREAS
- MECHANICAL-ELECTRICAL

**1 MAIN LEVEL RENOVATION FLOOR PLAN**  
 1/16" = 1'-0"



UPPER LEVEL  
RENOVATION  
FLOOR PLAN

DATE	11/11/11
BY	...
CHECKED	...
SCALE	AS SHOWN
SHEET NO.	...
TOTAL SHEETS	...

A102

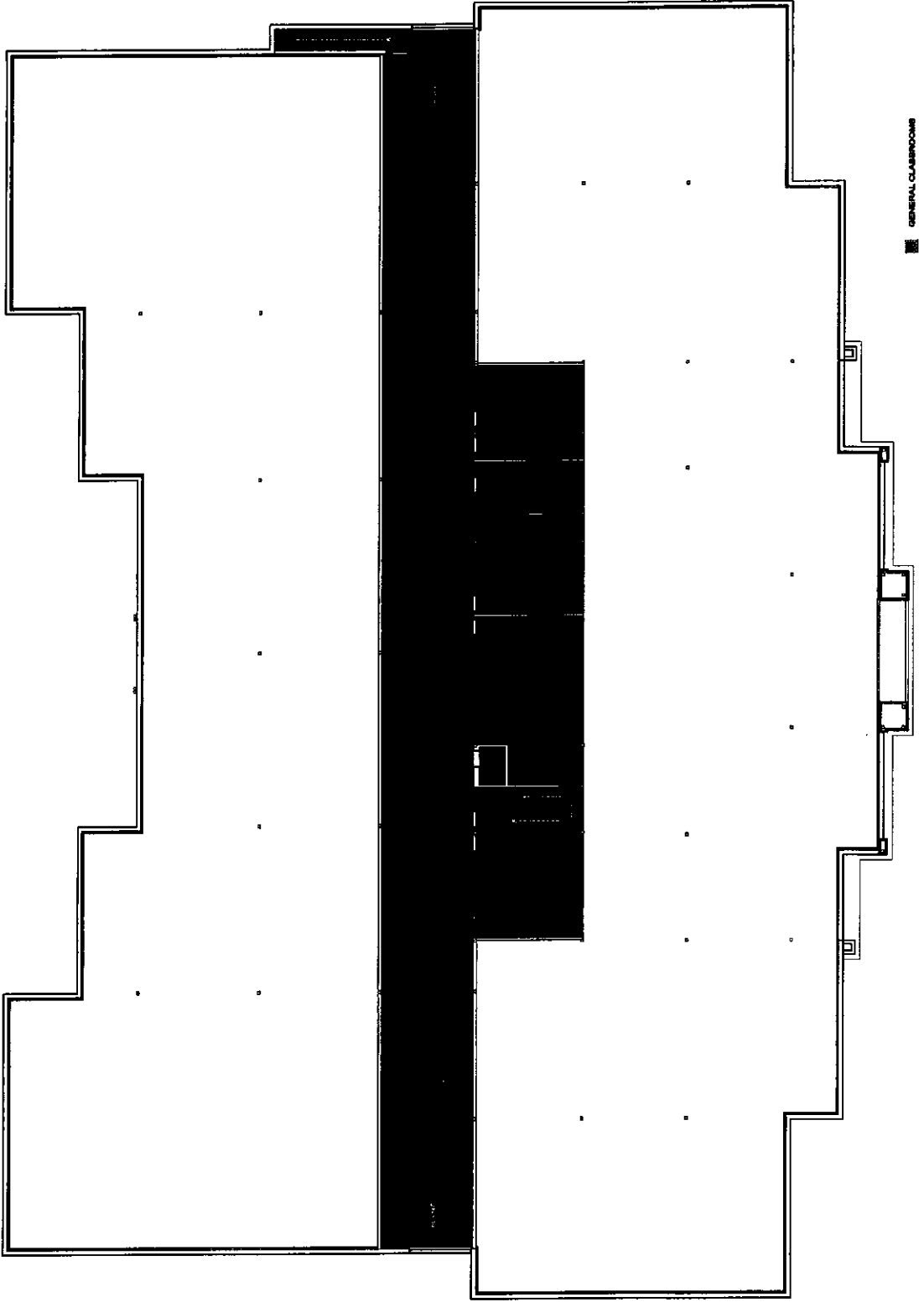

- GENERAL CLASSROOMS
- SCIENCE LABS, FACS LAB AND TECHNOLOGY LABS
- ART ROOM, BAND ROOM AND CHORAL ROOM
- SUPPORT AND CIRCULATION AREAS
- ADMINISTRATION AND STAFF AREAS
- DRINKS ROOM
- FOOD PREP AREAS
- MECHANICAL-ELECTRICAL

1 UPPER LEVEL RENOVATION FLOOR PLAN

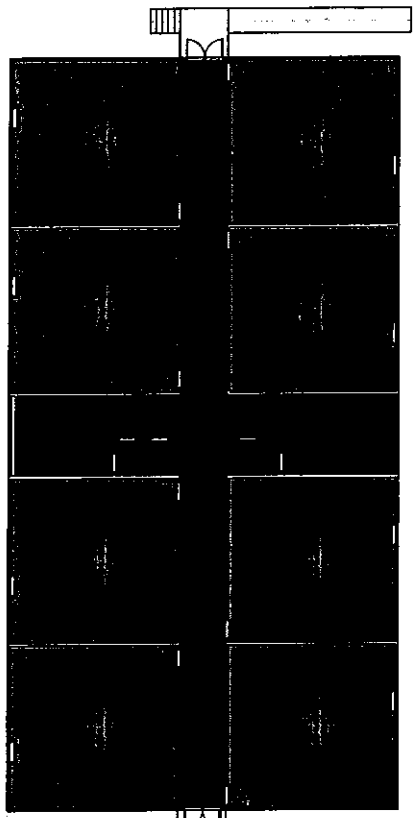

**2** MODULAR CLASSROOM BUILDING 2  
7,172 SF GROSS VOLUME FEET

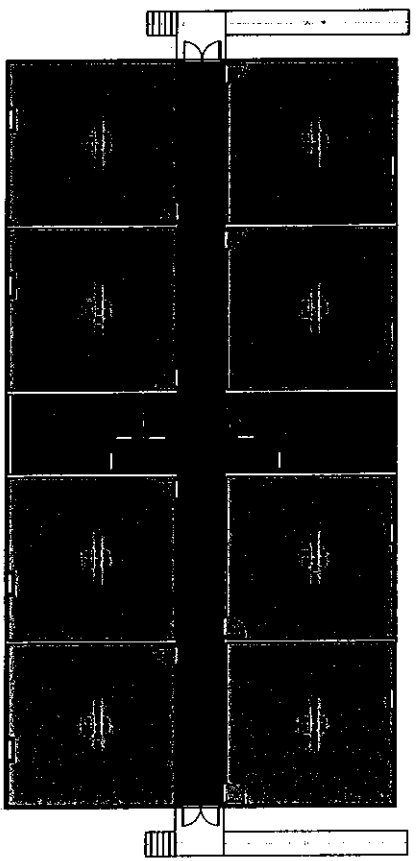

**1** MODULAR CLASSROOM BUILDING 1  
7,172 SF GROSS VOLUME FEET

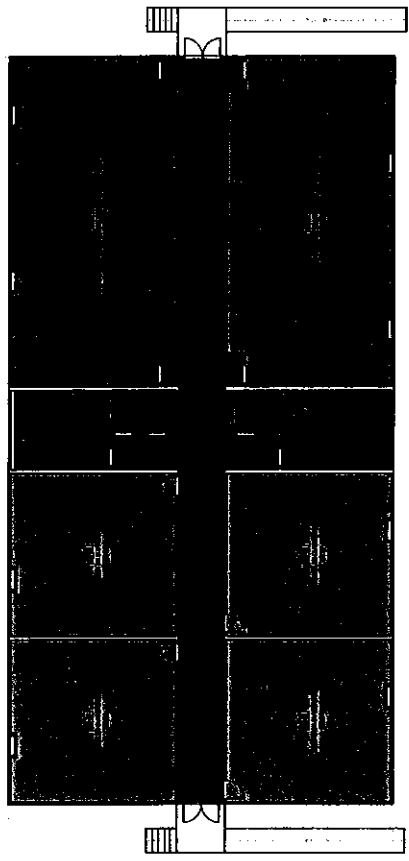

**3** MODULAR CLASSROOM BUILDING 3  
7,172 SF GROSS VOLUME FEET

- GENERAL CLASSROOMS
- SCIENCE LABS, FACILITIES AND TECHNOLOGY LABS
- ART ROOM, BAND ROOM AND CHORAL ROOM
- SUPPORT AND CIRCULATION AREAS
- ADMINISTRATION AND STAFF AREAS
- DINING ROOM
- FOOD PREP AREAS
- MECHANICAL-ELECTRICAL

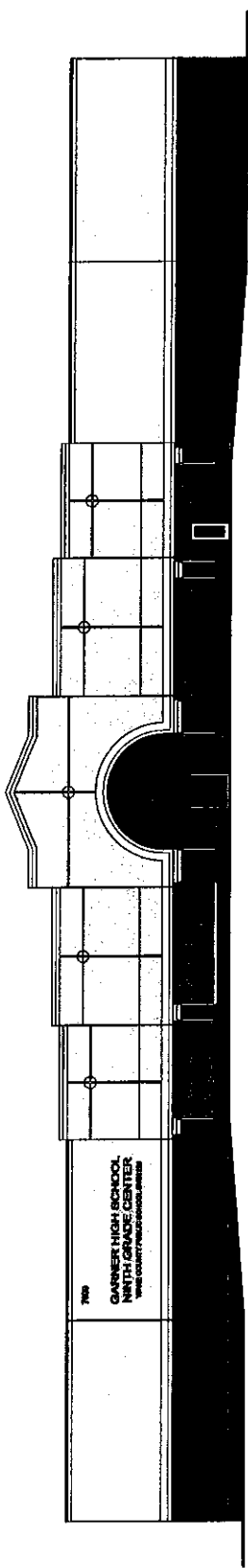

**1 NORTH ELEVATION**

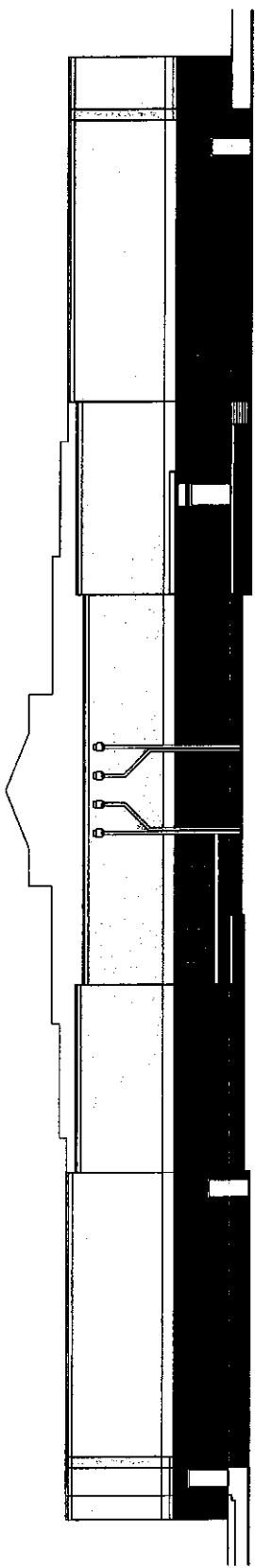

**2 SOUTH ELEVATION**

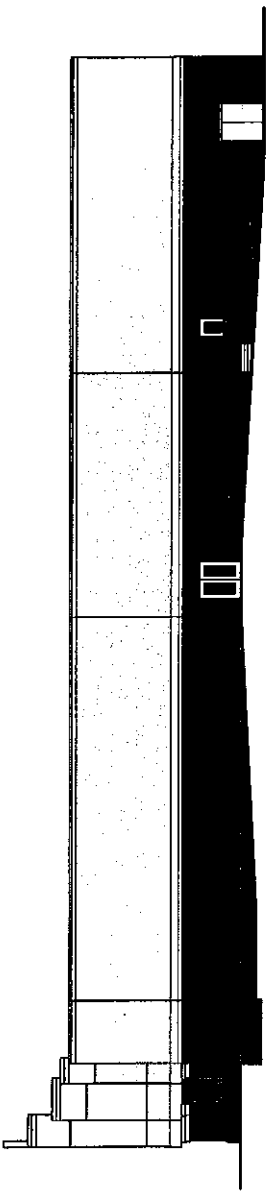

**3 WEST ELEVATION**

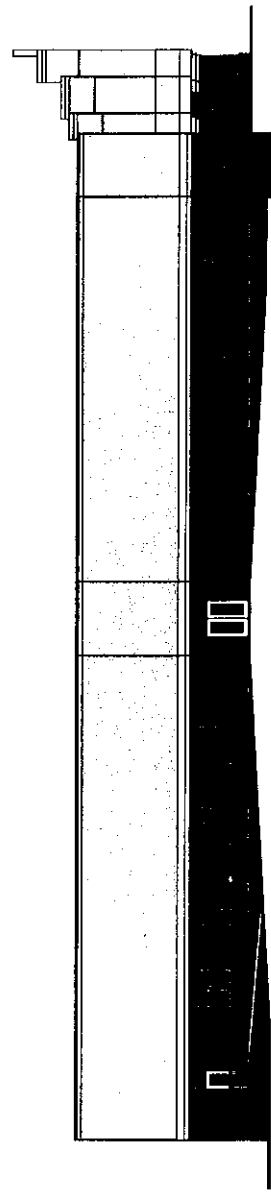

**4 EAST ELEVATION**

700  
**GARNER HIGH SCHOOL**  
 NORTH WAKE CENTER  
 1000 W. HARRIS ST.  
 RALEIGH, NC 27603

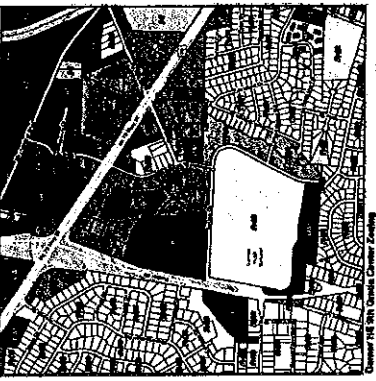

**SITE DATA:**  
 PIN: 1701-SA-000-000  
 ADDRESS: 1701 S. HARRIS STREET, SUITE 200, RALEIGH, NC 27615  
 PROJECT: 9TH GRADE CENTER FOR GARNER HIGH SCHOOL  
 LOCATION: SOUTHWEST CORNER OF COLOWATER DRIVE & SPRING DRIVE  
 OWNER: WAKE COUNTY PUBLIC SCHOOL SYSTEM  
 PROPOSED USE: 9TH GRADE CENTER FOR GARNER HIGH SCHOOL  
 ZONING: C-1 - COMMUNITY RETAIL - SP - SERVICE BUSINESS

**CONCEPT NARRATIVE:**  
 WAKE COUNTY PUBLIC SCHOOL SYSTEM (WCPS) PETITIONS THE TOWN OF GARNER TO TAKE OVER SPRING DRIVE MAINTENANCE FROM NDOT FOR THE PORTION OF PUBLIC STREET FROM TIMBER DRIVE TO THE INTERSECTION OF COLOWATER DRIVE.  
 WCPS PETITIONS THE TOWN OF GARNER TO EXECUTE AN AGREEMENT WITH NDOT TO TAKE OVER SPRING DRIVE MAINTENANCE FROM NDOT FOR THE PORTION OF PUBLIC STREET FROM TIMBER DRIVE TO THE INTERSECTION OF COLOWATER DRIVE.  
 WCPS SHALL INSTALL A PEDESTRIAN CONCRETE WALK CONNECTION BETWEEN THE EXISTING HIGH SCHOOL AND THE PROPOSED 9TH GRADE CENTER. THIS WALK CONNECTION WILL CROSS A CLOSED PORTION OF SPRING DRIVE EXISTING STREET.

PROJECT: GARNER HS 9TH GRADE CTR  
 PROJECT CODE: GASC  
 PROJECT PHASE:  
 DATE: 25 SEPT 2012  
 REVISIONS:  
 DRAWN BY:  
 CHECKED BY:  
 SCALE: 1" = 50'  
 NORTH:  
 SHEET: CONCEPT REVIEW

