

## **WAKE COUNTY BOARD OF EDUCATION**

### **Work Session**

**PRECIS**

#### **SUBJECT/TOPIC**

UPDATE ON CHOICE SELECTION ROUND ONE RESULTS

#### **DEPARTMENT, BOARD/STAFF LIAISON(S), AND ANY PRESENTERS FROM OUTSIDE THE DISTRICT**

Judy Pepler, Chief Transformation Officer  
Student Assignment Task Force Members  
Laura Evans

#### **BACKGROUND**

An updated will be provided to the Board on the results of the choice selection round and its impact on school capacities for the second proximity selection round. Staff will present analysis of students seated, school composition and bring any plan modification recommendations necessary for Board consideration.

#### **FISCAL IMPLICATIONS**

N/A

#### **SAVINGS**

N/A

#### **NEXT STEPS / RECOMMENDATIONS**

For information and potential Board action



## Description of Handouts for 3/06/12 Work Session

### *Capacity by Grade Level (Seat Control)*

This report shows the number of available seats listed in the Choice Application.

### *Number of First Choice Applications by School and Grade Level*

This report shows the number of first choice applications for each school by grade level.

### *Participation Numbers for Choice Round 1*

This report provides the participation rates of students pre-assigned and making a choice in entry grades and non-entry grades

### *Kindergarten Participation Maps*

*Rising K by Node:* displays estimated percentage of Kindergarten families making a choice and estimated number of Kindergarten families yet to choose

### *Proximity Round Update as of February 29, 2012 5:00 P.M.*

19,129: Total students with at least one choice

8,935: Total Kindergarten students with at least one choice

Elementary School Capacity by Grade by School  
2012-13

School	KI	1	2	3	4	5	TOTAL
A. B. Combs	138	138	138	138	130	130	812
A.V. Baucom	138	138	138	138	130	130	812
Abbotts Creek	138	138	138	138	0	0	552
Adams	138	138	138	138	130	130	812
Alston Ridge	138	138	138	138	130	130	812
Apex	115	115	115	115	104	104	668
Aversboro	92	92	92	92	78	78	524
Baileywick Road	92	92	92	92	78	78	524
Ballentine	138	138	138	138	130	130	812
Banks Road	184	184	184	184	182	182	1,100
Barwell Road	184	184	184	184	182	182	1,100
Brassfield	138	138	138	138	130	130	812
Brentwood	69	69	69	69	78	78	432
Briarcliff	115	115	115	115	104	104	668
Brier Creek	161	161	161	161	156	156	956
Brooks Museums	92	92	92	92	78	78	524
Bugg	92	92	92	92	104	104	576
Carpenter	138	138	138	138	130	130	812
Carver	115	115	115	115	104	104	668
Cary	92	92	92	92	78	78	524
Cedar Fork	115	115	115	115	104	104	668
Conn	92	92	92	92	104	104	576
Creech Road	115	115	115	115	104	104	668
Davis Drive	161	161	161	161	156	156	956
Dillard Drive	115	115	115	115	104	104	668
Douglas	115	115	115	115	104	104	668
Durant Road	161	161	161	161	156	156	956
East Garner	138	138	138	138	130	130	812
Farmington Woods	138	138	138	138	130	130	812
Forest Pines	115	115	115	115	104	104	668
Forestville Road	115	115	115	115	104	104	668
Fox Road	138	138	138	138	130	130	812
Fred A. Smith	115	115	115	115	104	104	668
Fuller	92	92	92	92	104	104	576
Fuquay-Varina	138	138	138	138	130	130	812
Green	115	115	115	115	104	104	668
Green Hope	138	138	138	138	130	130	812
Harris Creek	184	184	184	184	182	182	1,100
Herbert Akins	184	184	184	184	182	182	1,100
Heritage	138	138	138	138	130	130	812
Highcroft Drive	138	138	138	138	130	130	812
Hilburn Drive Academy	69	69	69	69	78	78	432
Hodge Road	138	138	138	138	130	130	812
Holly Grove	184	184	184	184	182	182	1,100
Holly Ridge	138	138	138	138	130	130	812
Holly Springs	161	161	161	161	156	156	956
Hunter	115	115	115	115	104	104	668
J. Y. Joyner	115	115	115	115	104	104	668
Jeffreys Grove	92	92	92	92	78	78	524

Adjustments

reduce KI-3 to 115, 4-5 to 104

Elementary School Capacity by Grade by School  
2012-13

Jones Dairy	138	138	138	138	130	130	812
Kingswood	69	69	69	69	52	52	380
Knightdale	115	115	115	115	104	104	668
Lacy	115	115	115	115	104	104	668
Lake Myra	138	138	138	138	130	130	812
Laurel Park	184	184	184	184	182	182	1,100
Lead Mine	92	92	92	92	78	78	524
Leesville Road	161	161	161	161	156	156	956
Lincoln Heights	115	115	115	115	104	104	668
Lockhart	138	138	138	138	130	130	812
Lynn Road	92	92	92	92	78	78	524
Middle Creek	161	161	161	161	156	156	956
Millbrook	138	138	138	138	130	130	812
Mills Park	138	138	138	138	130	130	812
Morrisville	138	138	138	138	130	130	812
North Forest Pines Drive	138	138	138	138	130	130	812
North Ridge	138	138	138	138	130	130	812
Northwoods	92	92	92	92	78	78	524
Oak Grove	138	138	138	138	130	130	812
Olds	58	58	58	58	52	52	336
Olive Chapel	161	161	161	161	156	156	956
Partnership	57	57	57	57	57	57	342
Penny Road	115	115	115	115	104	104	668
Pleasant Union	115	115	115	115	104	104	668
Poe	70	69	69	69	65	65	407
Powell	69	69	69	69	78	78	432
Rand Road	115	115	115	115	104	104	668
Reedy Creek	138	138	138	138	130	130	812
Richland Creek	92	92	92	92	0	0	368
River Bend	184	184	184	184	182	182	1,100
Rolesville	115	115	115	115	104	104	668
Root	92	92	92	92	78	78	524
Salem	161	161	161	161	156	156	956
Sanford Creek	138	138	138	138	130	130	812
Stough	115	115	115	115	104	104	668
Swift Creek	92	92	92	92	78	78	524
Sycamore Creek	184	184	184	184	182	182	1,100
Timber Drive	115	115	115	115	104	104	668
Turner Creek	138	138	138	138	130	130	812
Underwood	92	92	92	92	78	78	524
Vance	115	115	115	115	104	104	668
Vandora Springs	92	92	92	92	78	78	524
Wake Forest	92	92	92	92	78	78	524
Wakefield	138	138	138	138	130	130	812
Wakelon	115	115	115	115	104	104	668
Walnut Creek	115	138	138	138	130	130	789
Washington	92	92	92	92	78	78	524
Weatherstone	138	138	138	138	130	130	812
Wendell	92	92	92	92	78	78	524
West Lake	161	161	161	161	156	156	956

KI reduced to 115

Elementary School Capacity by Grade by School  
2012-13

Wilburn	184	184	184	184	182	182	1,100
Wildwood Forest	115	115	115	115	104	104	668
Wiley	69	69	69	69	78	78	432
Willow Springs	161	161	161	161	156	156	956
Yates Mill	92	92	92	92	78	78	524
York	92	92	92	92	78	78	524
Zebulon	115	115	115	115	104	104	668
<b>TOTAL</b>	<b>13,111</b>	<b>13,133</b>	<b>13,133</b>	<b>13,133</b>	<b>12,108</b>	<b>12,108</b>	<b>76,726</b>

Middle School Capacity by Grade by School  
2012-13

School	6	7	8	TOTAL
Apex	378	364	364	1,106
Carnage Magnet Middle	405	390	390	1,185
Carroll	297	286	286	869
Centennial Campus Magnet Middle	216	208	208	632
Daniels	405	390	390	1,185
Davis Drive	378	364	364	1,106
Dillard Drive	378	364	364	1,106
Durant Road Middle	432	416	416	1,264
East Cary Middle	432	416	416	1,264
East Garner	432	416	416	1,264
East Millbrook Magnet Middle	432	416	416	1,264
East Wake Middle	432	416	416	1,264
Fuquay-Varina	324	312	312	948
Heritage Middle	432	416	416	1,264
Hilburn Drive Academy	108			108
Holly Grove Middle	540	520	520	1,580
Holly Ridge	405	390	390	1,185
Leesville Road	405	390	390	1,185
Ligon	378	364	364	1,106
Lufkin Road Middle	432	416	416	1,264
Martin	324	312	312	948
Mills Park	486	468	468	1,422
Moore Square Museum	189	182	182	553
North Garner	432	416	416	1,264
Reedy Creek	324	312	312	948
Rolesville Middle	540	520		1,060
Salem Middle	432	416	416	1,264
Wake Forest-Rolesville Middle	406	390	390	1,186
Wakefield	432	416	416	1,264
Wendell Middle	324	312	312	948
West Cary Middle	378	364	364	1,106
West Lake	459	442	442	1,343
West Millbrook Middle	378	365	365	1,108
Zebulon	324	312	312	948
<b>TOTAL</b>	<b>13,069</b>	<b>12,481</b>	<b>11,961</b>	<b>37,511</b>

Adjustments |

High School Capacity by Grade by School  
2012-13

Adjustments

School	9	10	11	12	TOTAL
Apex	729	679	604	554	2,566
Athens Drive	608	583	533	483	2,207
Broughton	555	580	555	555	2,245
Cary	680	630	555	505	2,370
East Wake	386	486	411	336	1,619
Enloe	710	735	685	635	2,765
Fuquay-Varina	592	592	492	492	2,168
Garner	614	639	564	514	2,331
Green Hope	648	573	498	448	2,167
Heritage	505	480	455	430	1,870
Holly Springs	602	577	527	477	2,183
Knightdale	532	557	507	482	2,078
Leesville Road	696	671	621	596	2,584
Middle Creek	629	629	554	504	2,316
Millbrook	661	711	636	586	2,594
Panther Creek	652	602	527	477	2,258
Sanderson	530	530	480	430	1,970
Southeast Raleigh	507	507	457	407	1,878
Wake Forest-Rolesville	602	577	502	452	2,133
Wakefield	730	705	680	630	2,745
<b>TOTAL</b>	<b>12,168</b>	<b>12,043</b>	<b>10,843</b>	<b>9,993</b>	<b>45,047</b>

9th grade reduced to 600









# First Choice Selections by School by Grade

-Data still being finalized so may change slightly

School Name	LEVEL	'GR KI	'GR 01	'GR 02	'GR 03	'GR 04	'GR 05	'GR 06	'GR 07	'GR 08	'GR 09	'GR 10	'GR 11	'GR 12	TOTAL
Walnut Creek Elementary	E	95	12	18	14	15	16	0	0	0	0	0	0	0	170
Washington Magnet Elementary	E	30	13	5	6	8	3	0	0	0	0	0	0	0	65
Weatherstone Elementary	E	36	2	2	2	3	4	0	0	0	0	0	0	0	49
Wendell Magnet Elementary	E	68	0	2	5	1	1	0	0	0	0	0	0	0	77
West Lake Elementary	E	137	8	9	10	12	13	0	0	0	0	0	0	0	189
Wilburn Elementary	E	75	6	6	4	6	3	0	0	0	0	0	0	0	100
Wildwood Forest Elementary	E	133	17	19	15	16	8	0	0	0	0	0	0	0	208
Wiley Magnet Elementary	E	65	4	6	3	7	1	0	0	0	0	0	0	0	86
Willow Springs Elementary	E	137	9	10	6	4	2	0	0	0	0	0	0	0	168
Yates Mill Elementary	E	42	0	1	0	1	2	0	0	0	0	0	0	0	46
York Elementary	E	49	13	1	3	6	1	0	0	0	0	0	0	0	73
Zebulon Magnet Elementary	E	47	3	3	0	1	1	0	0	0	0	0	0	0	55
Hilburn Drive Academy	E/M	78	15	13	14	16	23	58	0	0	0	0	0	0	217
Apex Middle	M	0	0	0	0	0	0	125	29	32	0	0	0	0	186
Carnage Magnet Middle	M	0	0	0	0	0	0	104	14	9	0	0	0	0	127
Carroll Middle	M	0	0	0	0	0	0	54	9	9	0	0	0	0	72
Centennial Campus Magnet Middle	M	0	0	0	0	0	0	17	4	3	0	0	0	0	24
Daniels Middle	M	0	0	0	0	0	0	94	26	13	0	0	0	0	133
Davis Drive Middle	M	0	0	0	0	0	0	219	46	20	0	0	0	0	285
Dillard Drive Middle	M	0	0	0	0	0	0	44	6	10	0	0	0	0	60
Durant Road Middle	M	0	0	0	0	0	0	159	16	12	0	0	0	0	187
East Cary Middle	M	0	0	0	0	0	0	35	8	8	0	0	0	0	51
East Garner Magnet Middle	M	0	0	0	0	0	0	144	18	17	0	0	0	0	179
East Millbrook Magnet Middle	M	0	0	0	0	0	0	52	2	14	0	0	0	0	68
East Wake Middle	M	0	0	0	0	0	0	16	3	4	0	0	0	0	23
Fuquay Varina Middle	M	0	0	0	0	0	0	22	5	4	0	0	0	0	31
Heritage Middle	M	0	0	0	0	0	0	106	26	27	0	0	0	0	159
Holly Grove Middle	M	0	0	0	0	0	0	120	13	10	0	0	0	0	143
Holly Ridge Middle	M	0	0	0	0	0	0	70	17	14	0	0	0	0	101
Leesville Road Middle	M	0	0	0	0	0	0	75	23	29	0	0	0	0	127
Ligon Magnet Middle	M	0	0	0	0	0	0	53	8	6	0	0	0	0	67

## First Choice Selections by School by Grade

-Data still being finalized so may change slightly

School Name	LEVEL	'GR KI	'GR 01	'GR 02	'GR 03	'GR 04	'GR 05	'GR 06	'GR 07	'GR 08	'GR 09	'GR 10	'GR 11	'GR 12	TOTAL
Lufkin Road Middle	M	0	0	0	0	0	0	59	4	2	0	0	0	0	65
Martin Magnet Middle	M	0	0	0	0	0	0	79	9	4	0	0	0	0	92
Mills Park Middle	M	0	0	0	0	0	0	130	18	10	0	0	0	0	158
Moore Square Museum Magnet Middle	M	0	0	0	0	0	0	14	1	3	0	0	0	0	18
North Garner Middle	M	0	0	0	0	0	0	21	5	4	0	0	0	0	30
Reedy Creek Middle	M	0	0	0	0	0	0	36	3	8	0	0	0	0	47
Rolesville Middle	M	0	0	0	0	0	0	54	33	0	0	0	0	0	87
Salem Middle	M	0	0	0	0	0	0	51	16	6	0	0	0	0	73
Wake Forest-Rolesville Middle	M	0	0	0	0	0	0	27	3	4	0	0	0	0	34
Wakefield Middle	M	0	0	0	0	0	0	165	26	18	0	0	0	0	209
Wendell Middle	M	0	0	0	0	0	0	56	13	10	0	0	0	0	79
West Cary Middle	M	0	0	0	0	0	0	55	10	5	0	0	0	0	70
West Lake Middle	M	0	0	0	0	0	0	182	43	35	0	0	0	0	260
West Millbrook Middle	M	0	0	0	0	0	0	56	15	9	0	0	0	0	80
Zebulon Magnet Middle	M	0	0	0	0	0	0	3	0	0	0	0	0	0	3
Apex High	H	0	0	0	0	0	0	0	0	0	157	21	9	6	193
Athens Drive High	H	0	0	0	0	0	0	0	0	0	100	5	5	1	111
Cary High	H	0	0	0	0	0	0	0	0	0	108	17	11	4	140
East Wake High	H	0	0	0	0	0	0	0	0	0	31	11	6	2	50
Fuquay-Varina High	H	0	0	0	0	0	0	0	0	0	99	5	4	4	112
Garner Magnet High	H	0	0	0	0	0	0	0	0	0	93	16	13	7	129
Green Hope High	H	0	0	0	0	0	0	0	0	0	194	12	11	4	221
Heritage High	H	0	0	0	0	0	0	0	0	0	248	22	21	15	306
Holly Springs High	H	0	0	0	0	0	0	0	0	0	121	12	8	4	145
Knightdale High	H	0	0	0	0	0	0	0	0	0	45	12	2	3	62
Leesville Road High	H	0	0	0	0	0	0	0	0	0	190	9	8	6	213
Middle Creek High	H	0	0	0	0	0	0	0	0	0	163	30	16	6	215
Millbrook Magnet High	H	0	0	0	0	0	0	0	0	0	252	46	22	4	324
Needham Broughton High	H	0	0	0	0	0	0	0	0	0	165	33	19	3	220
Panther Creek High	H	0	0	0	0	0	0	0	0	0	68	7	7	4	86
Sanderson High	H	0	0	0	0	0	0	0	0	0	215	17	16	3	251
Southeast Raleigh Magnet	H	0	0	0	0	0	0	0	0	0	86	7	9	2	104

## First Choice Selections by School by Grade

-Data still being finalized so may change slightly

School Name	LEVEL	'GR KI	'GR 01	'GR 02	'GR 03	'GR 04	'GR 05	'GR 06	'GR 07	'GR 08	'GR 09	'GR 10	'GR 11	'GR 12	TOTAL
High															
Wake Forest-Rolesville High	H	0	0	0	0	0	0	0	0	0	54	17	13	8	92
Wakefield High	H	0	0	0	0	0	0	0	0	0	117	25	17	7	166
William G. Enloe Magnet High	H	0	0	0	0	0	0	0	0	0	50	6	6	3	65
<b>TOTAL</b>		<b>8927</b>	<b>827</b>	<b>757</b>	<b>686</b>	<b>779</b>	<b>548</b>	<b>2555</b>	<b>472</b>	<b>359</b>	<b>2556</b>	<b>330</b>	<b>223</b>	<b>96</b>	<b>19115</b>

**Participation Numbers for Choice Round 1 (as of 2/29/12)**

Grade Level	Pre-Assigned-NEXT <sup>2</sup> (Existing)	Making a Choice		Total
		Existing <sup>2</sup>	New	
Rising KI <sup>1</sup>	882	91	8844	8935

Grade Level	Pre-Assigned-NEXT (Existing)	Making a Choice		Total	% Participation (Existing)
		Existing	New		
Rising 6th	11618	2285	270	2555	19.7%
Rising 9th	10906	1943	615	2558	17.8%
Non-Entry Grades (Rising 1-5, 7-8, 10-12)	112231	3754	1327	5081	3.3%
<b>Total</b>	<b>134755</b>	<b>7982</b>	<b>2212</b>	<b>10194</b>	<b>5.9%</b>

Total # Participants = 19,129

<sup>1</sup>Total # Pre-Registered for KI = 10640

<sup>2</sup>Students seated during the magnet selection round

# Rising K By Node Estimated Percent Choosing

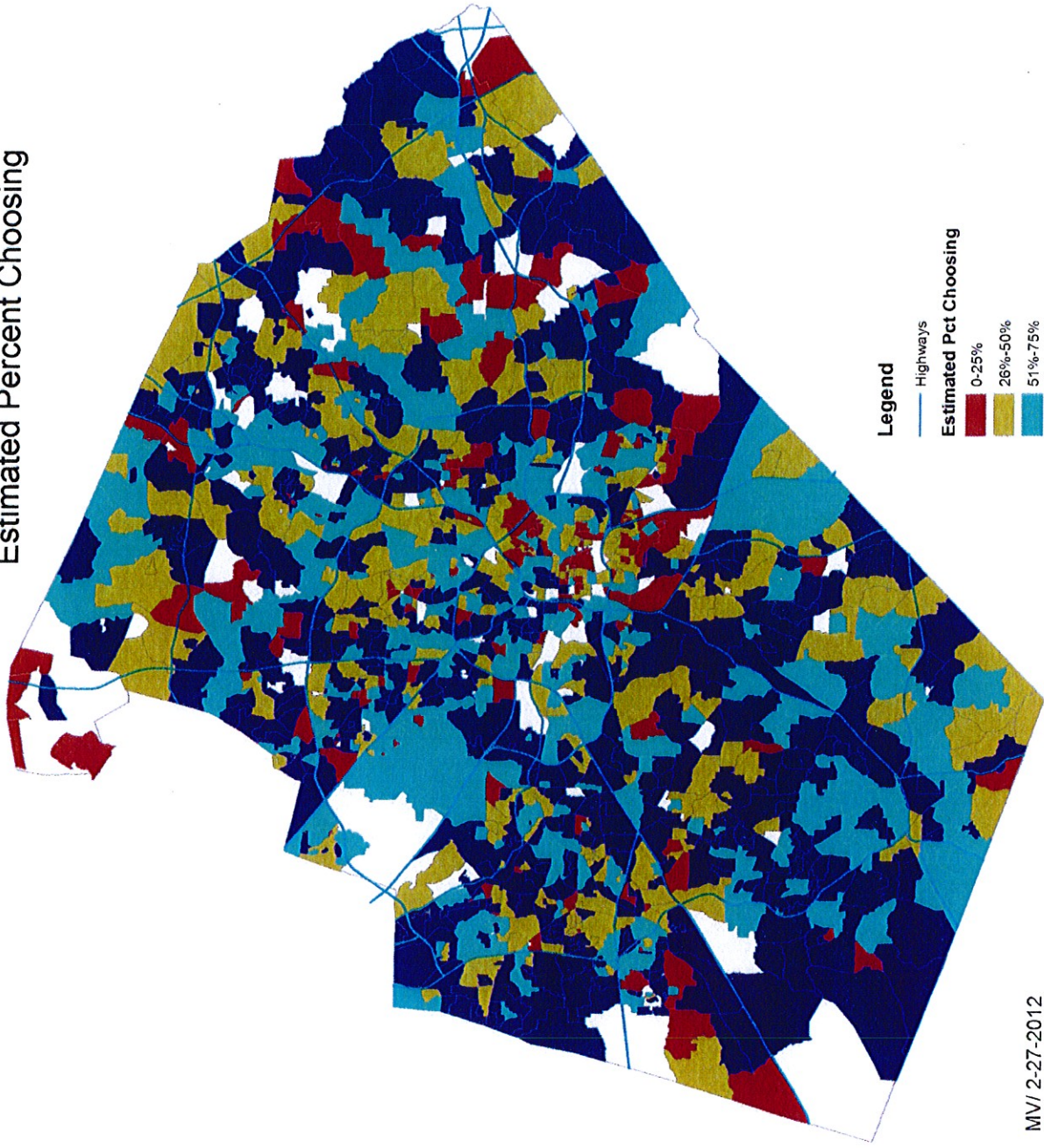

**Legend**

- Highways
- Estimated Pct Choosing**
  - 0-25%
  - 26%-50%
  - 51%-75%
  - 76%-100%
- Wake County Boundary

N

MV/ 2-27-2012

5 2.5 0 Miles

# Rising K By Node Estimated Number Yet to Choose

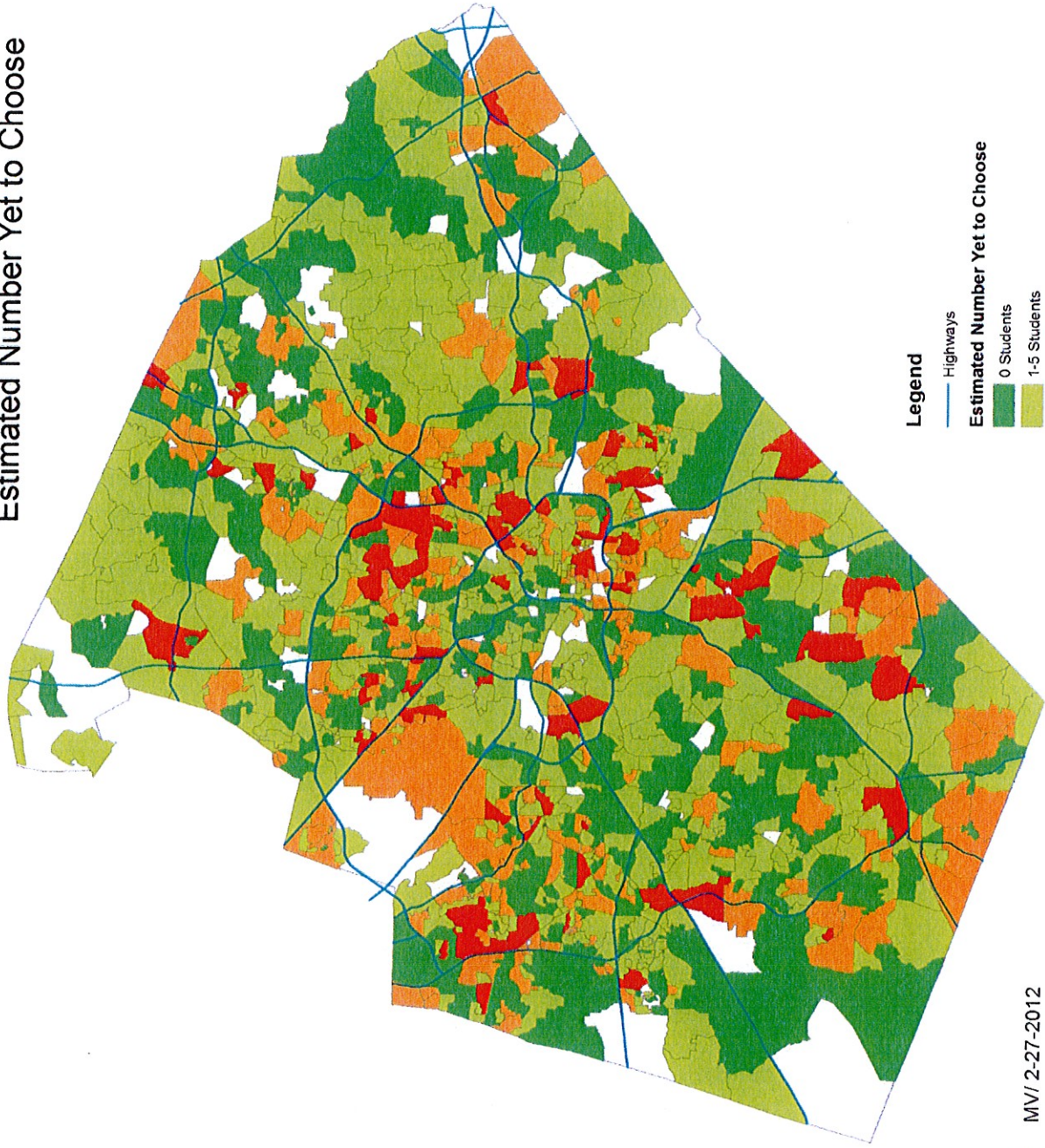

**Legend**

- Highways
- Estimated Number Yet to Choose
  - 0 Students
  - 1-5 Students
  - 6-10 Students
  - 11 or More Students
- Wake County Boundary

N

MVI 2-27-2012

5 2.5 0 Miles



# NORTH/CENTRAL

## Special Education Classes 2012-2013 School Year

### DRAFT

School	Region	Pre-K	CCK	ID Mild I	ID Mild II	ED I	ED II	AU I	AU II	ID Sev I	ID Sev II	ID Mod I	ID Mod II	HI/VI
Baileywick	N	AU												
Brassfield	N									I/II COMBO				
Brier Creek	N	AU				X								
Brooks	N	AU			X									
Douglas	N	DD 1/2	X											
Green	N													
Hilburn	N	LI/MU										X	X	
Jeffreys Grove	N	DD 1/2								X	X			HI(1)
Leadmine	N							X	X					
Leesville Road	N							X	X					
Lynn Road	N	AU		X	X			X	X					
Millbrook	N							X	X					
North Ridge	N													
Pleasant Union	N	DD 1/2												
Stough	N							X				X		
Sycamore Creek	N	DD						X	X					
York	N							X	X					

Middle School	Region	CCR	CCR	ED	AST	AU III	MU III	ID Sev III	ID Mod III	HI/VI
Carroll MS	N	X	X			X(2)	X	X		
Centennial MS	C	X								
Longview	C									
Martin MS	C	X						X(2)		HI(4)
Moore Square MS	C	X				X(SCOS)				
Mount Vernon	N	X								
River Oaks	NE									
West Millbrook MS	N	X				X				

High School	Region	CCR	OCS	ED	AST	AU IV	MU IV	ID Sev IV	ID Mod IV	HI/VI
Leesville HS	N	X	X(3)						X(2)	
Millbrook HS	N	X	X(4)			X(2)			X	
Phillips	C	X								
Sanderson HS	N	X	X(4)			X(2)				VI

# Special Education Classes 2012-2013 School Year DRAFT

## NORTHEAST/CENTRAL

School	Region	Pre-K	CK	ID Mild I	ID Mild II	ED I	ED II	AU I	AU II	ID Sev I	ID Sev II	ID Mod I	ID Mod II	HI/VI
Brentwood	NE	AU											X	
Bugg	SW	DD										X		
Durant Road	NE	DD	X											VI
Forest Pines	NE	DD						X					X	
Fox Road	NE												X	
Heritage	NE	DD 1/2				X	X							
Jones Dairy	NE	AU												
Joyner	C					X	X							
North Forest Pines	NE	L/MU								I/II COMBO				
Poe	C													
Powell	C								X					
Root	C	DD (1/2)				ED/AU I	ED/AU II							
Sanford Creek	NE	AU						X				X	X(2)	
Wakefield	NE							X						
Wake Forest	NE							X	X					
Middle School														
Carnage MS	C	X							X(2)					
Daniels MS	C	X											X(2)	VI
Durant Road MS	NE	X							X					
East Millbrook MS	NE	X							X					
Heritage MS	NE	X											X	
Holly Grove	S	X												
Holly Ridge MS	S	X							X					
Ligon MS	C	X							X				X	
Rolesville MS	NE													
Wakefield MS	NE	X											X(2)	
W-F Rolesville MS	NE	X							X					
High School														
Heritage HS	NE		X(2)						X				X	
Wakefield HS	NE	X	X(3)								X		X	
W-F Rolesville HS	NE	X	X(3)						X				X	

Special Education Classes 2012-2013 School Year DRAFT

**EAST/CENTRAL**

School	Region	Pre-K	CK	ID Mild I	ID Mild II	ED I	ED II	AU I	AU II	ID Sev I	ID Sev II	ID Mod I	ID Mod II	HI/VI
Apex	SW	X												
Baucom	SW	AU						X						
Carver	E	DD						X	X	X				
Conn	C	DD					X							
Dillard Drive	SW	AU						X	X					
Forestville Road	E	HI						X						HI(1)
Harris Creek	NE	AU						X	X					
Hodge Road	E							X	X					
Knightdale	E	DD		X										
Lake Myra	E	X						X	X					
Lockhart	E	DD 1/2					X							
Middle Creek	SW	AU						X	X					
Olive Chapel	SW	X						X	X				X	
Partnership	C						ED/AU/II							
River Bend	NE									I/II COMBO				
Rolesville	NE	DD	X											
Swift Creek	SW		X											
Wakelon	E	AU										X	X	
Washington	C		X					X	X					
Wendell	E		X					X						
West Lake	SW	DD 1/2					X							
Wildwood Forest	NE	AU						X	X					
Wilburn	NE	DD					X							
Wiley	C			X										
Yates Mill	SW												I/II COMBO	
Zebulon	E	DD (2)												
Middle School	Region	CCR												HI/VI
East Wake MS	E	X												X(2)
Leesville MS	E	X												X
Wendell MS	E	X									X			
Zebulon MS	E	X							X					

ID Mild II Not Final

# SOUTH/CENTRAL

## Special Education Classes 2012-2013 School Year

### DRAFT

May be Walnut Ck.

May be Barwell

School	Region	Pre-K	CCK	ID Mild I	ID Mild II	ED I	ED II	AU I	AU II	ID Sev I	ID Sev II	ID Mod I	ID Mod II	HI/VI
Aversboro	S	DD				X	X			X	X			
Ballentine	S	X (2)												
Banks Road	S													
Barwell	SW	AU												X(2)
Combs	C	HI/DD												
Creech Road	S									X	X			
East Garner	S	DD 1/2						X				X		
Fuller	SW			X	X									
Fuquay-Varina	S	DD 1/2										X		
Herbert Akins	S									X	X			
Holly Grove	S	AU						X				X		
Holly Ridge	S	DD			X		X							
Holly Springs	S	LI/MU	X											
Hunter	C				X									
Lacy	C	HI 1/2			X									HI(2)
Lincoln Hts.	S	AU					X	X	X					
Oak Grove	SW													VI
Olds	C													
Penny Road	SW			X	X									
Rand Road	S							X	X					
Smith	S	DD				X	X							
Timber Drive	S	X		X										
Underwood	C												X	
Vance	S													
Vandora Springs	S	DD 1/2		X	X									
Walnut Creek	S													X(2)
Willow Springs	S													
Middle School	Region	CCR				ED	AST	AU III	MU III	ID Sev III	ID Mod III			HI/VI
East Garner MS	S	X						X				X		
Fuquay-Varina MS	S	X						X					X	
North Garner MS	S	X								X			X	

# Special Education Classes 2012-2013 School Year DRAFT

## OCS & HIGH SCHOOLS

High School	Region	CCR	OCS	ED	AST	AU IV	MU IV	ID Sev IV	ID Mod IV	HI/VI
Apex HS	SW	X	X(2)				X	X		VI
Athens Drive HS	C	X	X(4)						X(2)	HI(4)
Broughton HS	C	X	X(3)						X	
Cary HS	W	X	X(2)			X			X	
E Wake SOE	E	X	X							
E Wake SOHS	E	X	X					X		
E Wake SOIT	E	X	X							
E Wake SOAE&GS	E	X	X						X(2)	
Enloe HS	C	X	X(3)						X(2)	
Fuquay-Varina HS	S	X	X(4)			X			X (2 combo)	
Garner HS	S	X	X(4)					X	X	
Green Hope HS	W	X	X(2)			X			X	
Holly Springs HS	S	X	X(2)			X			X	
Knightdale HS	E	X	X(3)			X		X		
Middle Creek HS	SW	X	X(3)			X	X			
Panther Creek HS	W	X	X(2)			X			X	
Rolesville HS	NE									
SE Raleigh HS		X	X(3)			X(2)	X			
STEM HS										
Wake Early College	SW	X								

Combo AU/ID Mod

# Special Education Classes 2012-2013 School Year DRAFT

# WEST

School	Region	Pre-K	CCK	ID Mild I	ID Mild II	ED I	ED II	AU I	AU II	ID Sev I	ID Sev II	ID Mod I	ID Mod II	HI/VI
YR Adams	W	AU						X	X					
YR Alston Ridge	W													
Briarcliff	W	DD 1/2												
YR Carpenter	W	AU										X		
Cary	W	AU											X	
Cedar Fork	W	AU								X	X			
Davis Drive	W							X	X					
Farmington Woods	W											X		
Green Hope	W	DD 1/2												
YR Highcroft	W	DD						X						
Kingswood	W	DD			X			(I/II Combo)						
YR Laurel Park	SW	AU						X						
Mills Park	W	DD (2)							X					
YR Morrisville	W				X									
Northwoods	W	DD 1/2						X	X(2)					HI(1)
Reedy Creek	W							X	X					
YR Salem	SW	DD	X											
YR Turner Creek	W				X									
Weatherstone	W	L/IMU								X				
Middle School														
Apex MS	SW	X												
Davis Drive MS	W	X							X					
Dillard Drive MS	SW	X							X					
YR East Cary MS	W	X							X					
YR Lufkin Road MS	SW	X												
Mills Park	W	X							X					
Reedy Creek MS	W	X									X			
YR Salem MS	SW	X							X					
West Cary MS	W	X												X
YR West Lake MS	SW	X												X